ACCESSORIES SERIES

RTD230

3 S DELAY MODULE FOR DIESEL SOLENOID VALVE

Fixed 3-second delay wired in series with the load: small, potted, ready to connect.

230 Vac | Made in Italy

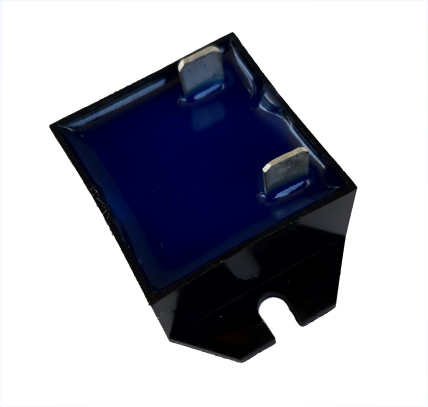

POWER SUPPLY	LOAD	DELAY	DIMENSIONS
230 Vac	**Up to 2** A	**3** s	**50×30×18** mm

TECHNICAL DATA

Power supply	230 Vac single-phase, 50/60 Hz
Load	Up to 2 A
Delay	3 s fixed from power-up
Other versions	RTD24 — 24 Vac · RTD12 — 12 Vac (on request)
Connections	6.3 mm Faston
Dimensions (L×W×H)	50 × 30 × 18 mm
Weight	25 g
Protection	Electronics encapsulated in epoxy resin

MAIN FUNCTIONS

- Wired in series, like a simple switch
- Load activated 3 s after power-up
- Automatic reset when power is removed

DESCRIPTION

RTD230 is a 230 Vac delay module preset to 3 seconds, mainly used to delay the activation of the diesel solenoid valve or wherever a short delay is required.

Once the circuit is powered, after 3 seconds the relay closes and activates the load, which stays active until power is removed.

PRESSURE WASHER ELECTRONICS

DESIGNED AND MADE IN ITALY

RTD230 · Wiring diagram and dimensions

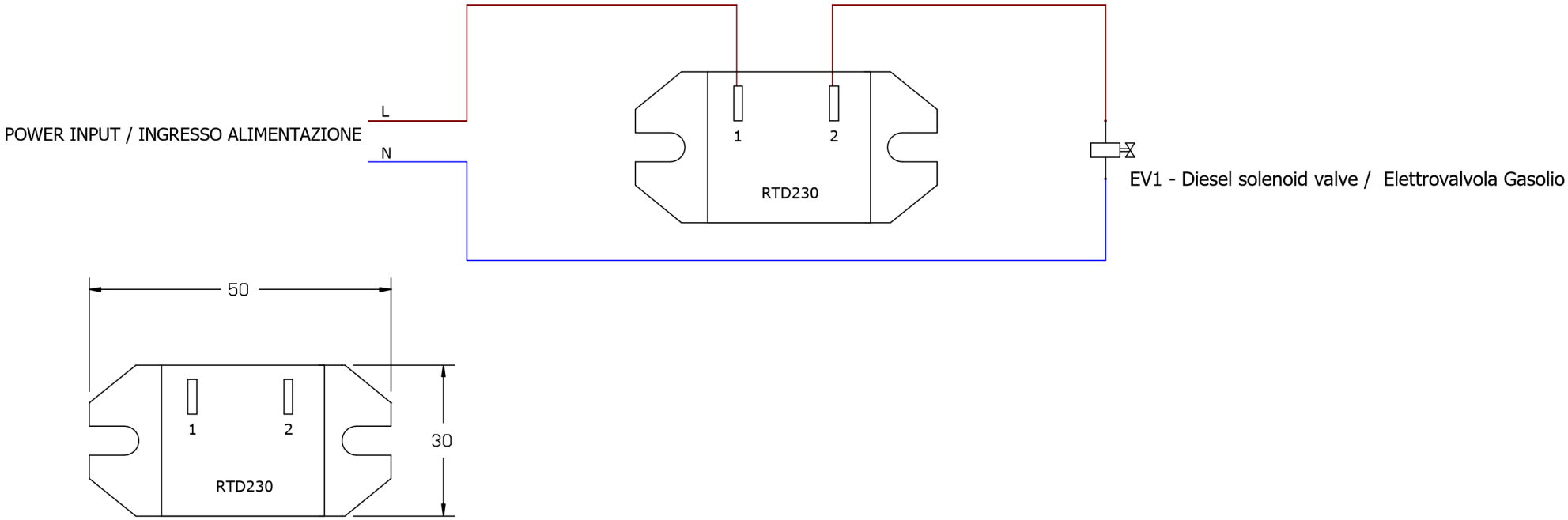

Bilingual EN / IT legends as per manufacturer's diagram · Drawings not to scale

G.Milani s.a.s. · RTD230 · Rev. 11/2026